

Cooma - Polo Flat Road Lot and Deposited Plan Titling History

To reconcile any changes in title details (lot / DP) within the specialist consultant reports.

NSW Land and Housing Corporation has re-titled the land following the specialist consultant reports for the proposed development. **Figure 1** identifies the original Lot / DP numbering and **Figure 2** identifies the current Lot / DP numbering as of 18 July 2022.

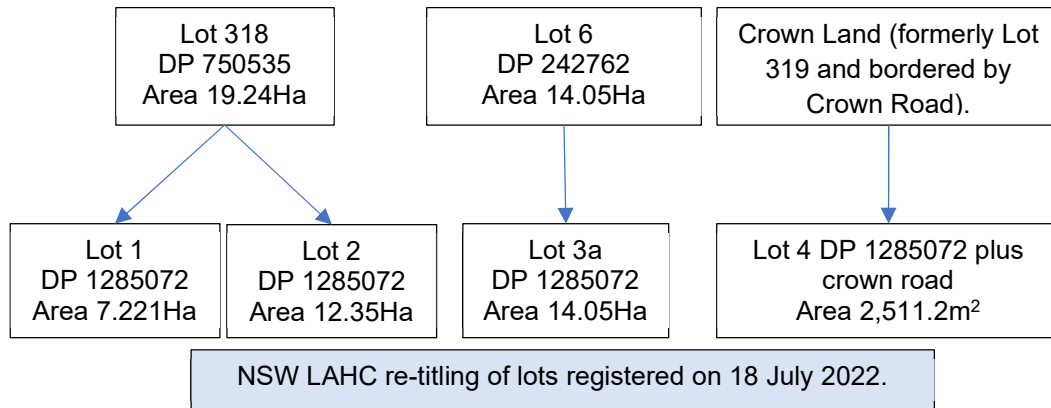

Lot Description	Former	Current (registered as of 18 July 2022)
318/750535	19.24 Ha	
6/242762	14.05 Ha	
Unidentified Crown Land	0.06 Ha	
1/1285072		7.221 Ha
2/1285072		12.35 Ha
3/1285072		14.05 Ha
4/1285072		0.0605 Ha
Crown Road Adjoining Southern and Eastern Boundary of Lot 4	0.1906 Ha	0.1906 Ha
Total	33.5406 Ha	33.8721 Ha



Figure 1 – previous Lot and Deposited Plan numbering.

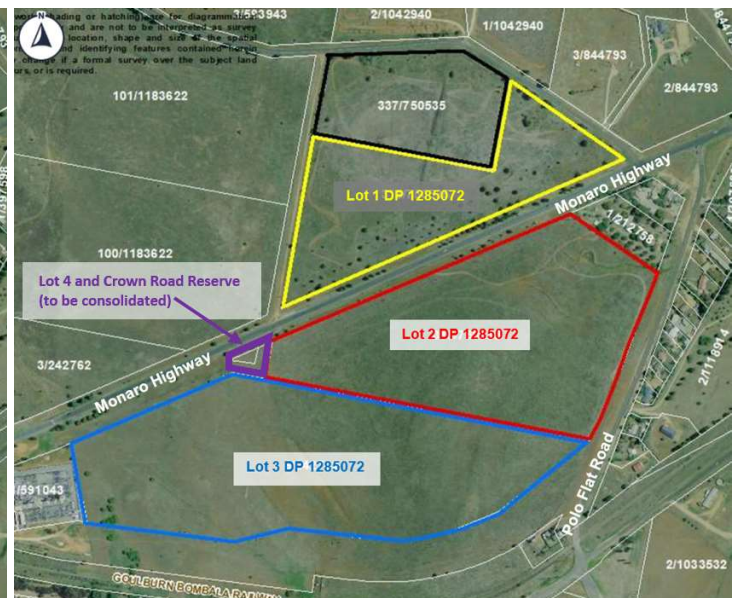

Figure 2 – current Lot and Deposited Plan numbering.